



# Woodview, Calverton

Maple Close, Calverton, Nottingham, NG14 6QG

## The Newbury – N2

Plot 52



(Typical Front Elevation)



# Woodview, Calverton

Maple Close, Calverton, Nottingham, NG14 6QG

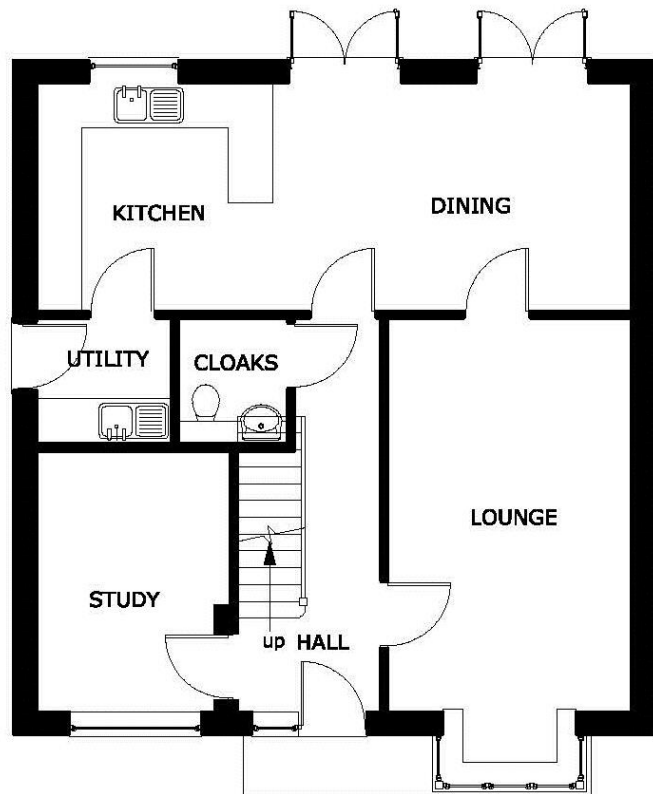

Ground Floor

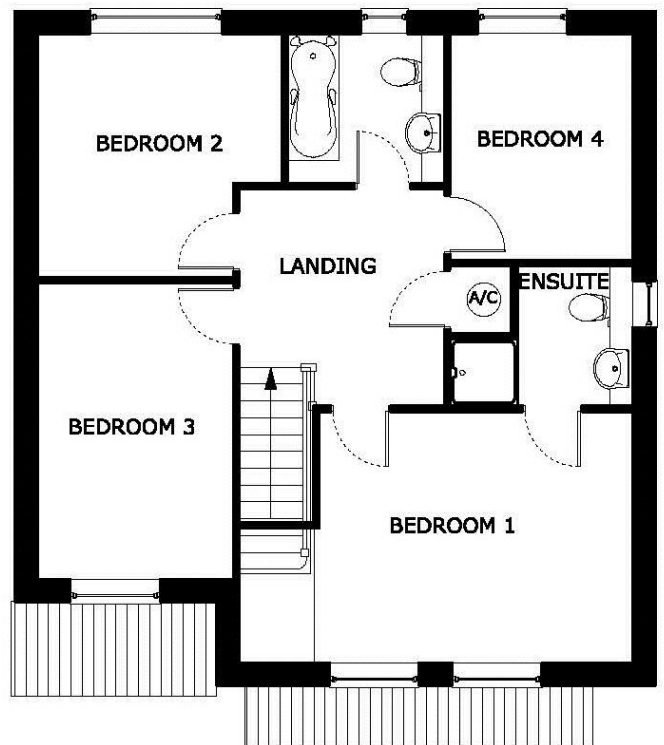

First Floor

(Plan to be used for representation purposes only and all dimensions are approximate)

|                |                                |       |  |
|----------------|--------------------------------|-------|--|
| Kitchen/Dining | 7.90 x 3.00<br>26' 1" x 10' 0" | Bed 1 | 5.30 x 3.40<br>17' 2" x 11' 0"                         |
| Lounge         | 3.30 x 5.30<br>10' 7" x 17' 3" | Bed 2 | 3.30 (max) x 3.30 (max)<br>10' 7" (max) x 10' 7" (max) |
| Study          | 2.40 x 3.50<br>7' 8" x 11' 4"  | Bed 3 | 2.60 x 4.00<br>8' 6" x 13' 0"                          |
|                |                                | Bed 4 | 2.40 x 3.10<br>8' 0" x 10' 1"                          |